Organigramma Pro Ticino – Comitato Centrale

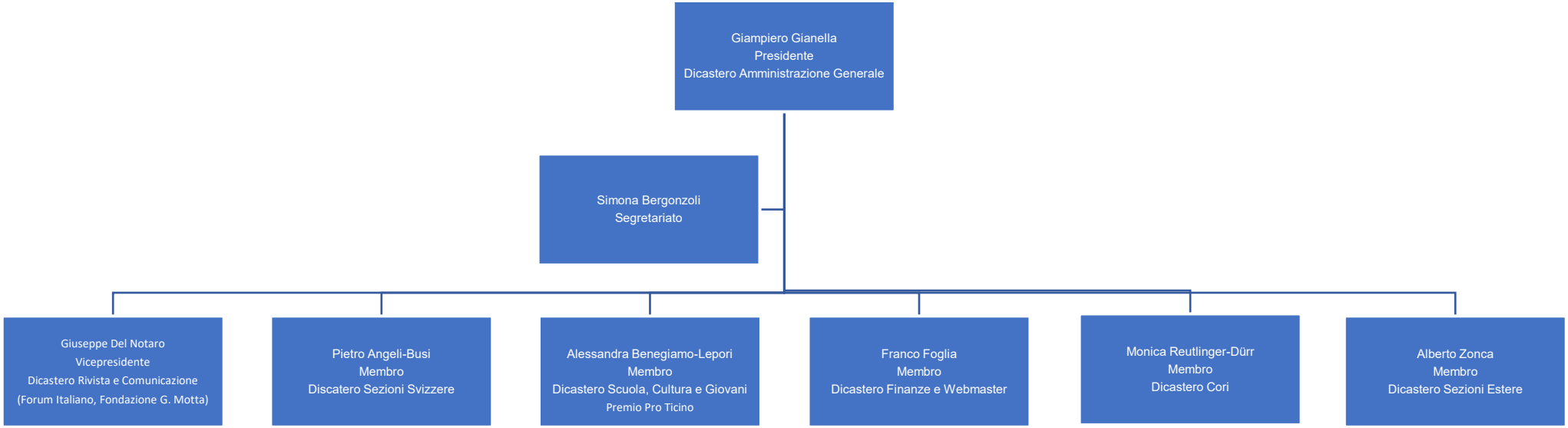

Lucerna, 14.06.2025